

379

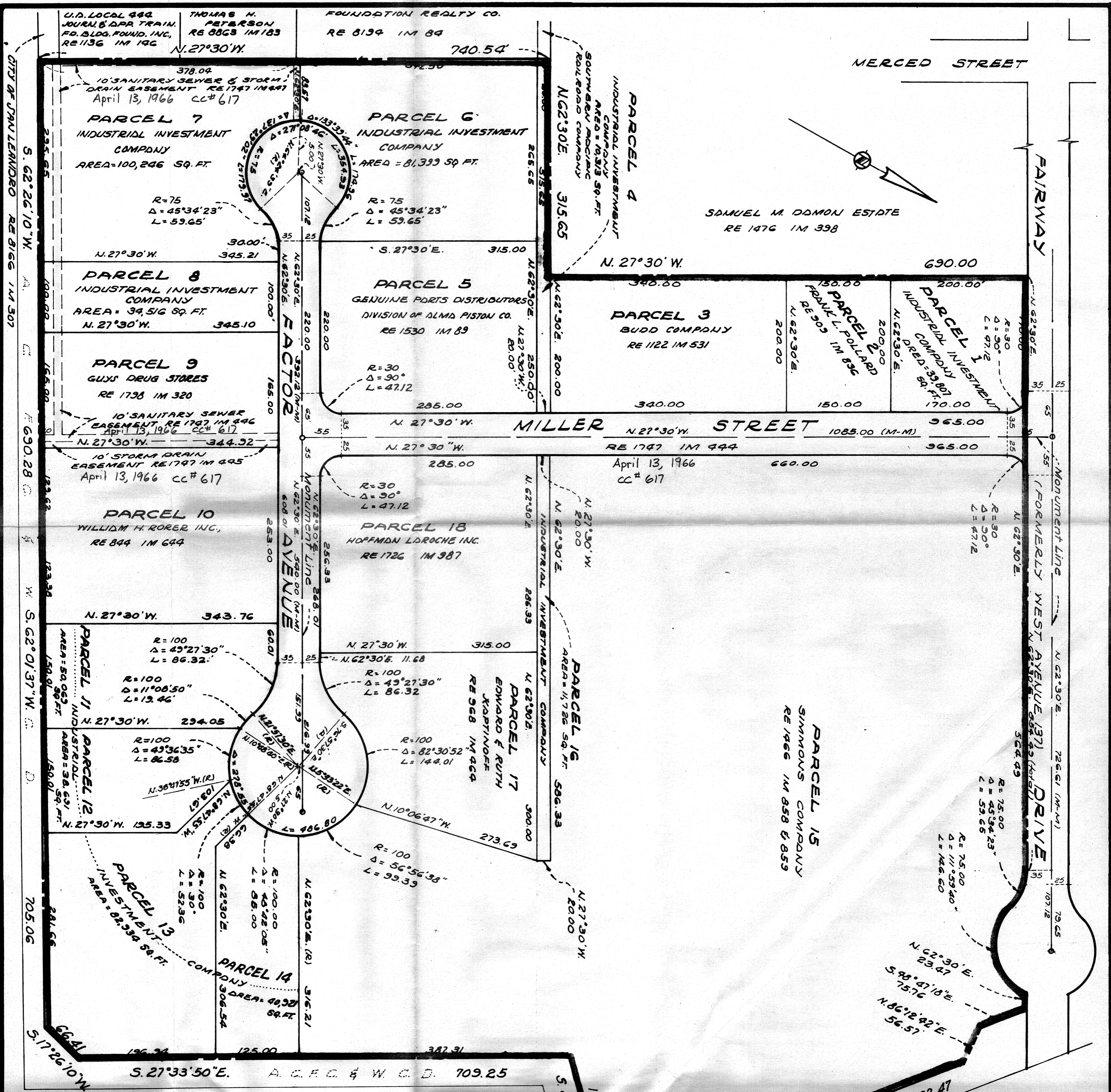

PARCEL MAP NO. 379

CITY OF SAN LEANDRO
ALAMEDA COUNTY, CALIFORNIA
INDUSTRIAL INVESTMENT COMPANY,
OWNER

PORTION of the 66.92 acre tract of land fifthly described in the Decree of Distribution in the Matter of the Estate of Georges Lerby, deceased, in the Superior Court, Contra Costa County, Probate No. 14778, Book 5660 Page 403.
BISSELL & KARN, INC., SAN LEANDRO, CALIFORNIA
SCALE: 1"=100' SHEET 1 OF 1 SHEET AUGUST 1968

SURVEYORS' CERTIFICATE:

This map was prepared by me or under my direction and is based upon a field survey in compliance with the requirements of the Subdivision Map Act, of the requirements of industrial investment company as set forth in Section 11575 of the conditions of approval thereof, that all provisions of applicable State law and local ordinances have been complied with.

By: *D. M. Bissell*
D. M. BISSELL
Registered Civil Engineer
No. 9821

CITY ENGINEERS' CERTIFICATE:

This map has been examined this 1st day of August 1968, for conformance with the requirements of Section 11575 of the Subdivision Map Act

By: *James F. Vivrette*
City Engineer of the
City of San Leandro

RECORDERS' CERTIFICATE:

Filed this 31st day of JANUARY 1969, at 3:30 P.M., in Book 58 of PARCEL MAPS Page 80, at the request of JAMES F. VIVRETTE

By: *Jack G. Blue*
County Recorder in and for the
County of Alameda, State of California

LEGEND:

Existing Monuments
BASIS OF BEARINGS:
Monument Line Fairway Drive (formerly West Avenue 1371) taken as N. 62° 30' E.

PARCEL MAP NO. 379

MAP BLOCK 58 PG 80
SHEET 1 OF 1

617